



**2025 PARA-CYCLING ROAD
WORLD CHAMPIONSHIPS**



**RONSE
BELGIUM**



2025

**TECHNICAL
GUIDE**



2025 UCI Para-cycling Road World Championships Ronse, Belgium

28-31 August 2025

General Information On The Region

Ronse: The Heart of the Flemish Ardennes

Nestled in the rolling landscape of the Flemish Ardennes, Ronse is a gem that attracts countless visitors each year. The region's magnificent natural environment, combined with its unique cultural heritage, makes it a must-visit destination. The Flemish Ardennes are renowned for hosting numerous cycling classics annually, drawing enthusiasts from around the world.

Ronse is strategically located in the southern part of the Flemish Ardennes, right on the linguistic border and the edge of the Pays des Collines. Surrounded by lush green hills, it offers an idyllic setting for both walkers and bikers. The city is rich in history, boasting a vibrant textile past and architectural gems from the 19th and early 20th centuries. One of its standout attractions is the Saint Hermes Basilica and its Romanesque crypt, both of which are testaments to its rich historical significance.

Discover the myriad opportunities that Ronse has to offer. From its scenic landscapes to its cultural treasures, there's something for everyone. Welcome to Ronse, where every visit is a new adventure!



1. ENTRY

All entry will be done through the UCI Regonline V2 new entry system. The system will open on 14 July and close on 28 July at 12:00 (CEST).

Online registration link: [UCI Dataride](#).

2. REGISTRATION FEE FOR NATIONAL FEDERATIONS

The registration fee is € 100 per accredited person. (Refunds cannot be done for athletes who registered but didn't compete). Only the National teams that have paid the registration fee within the deadline will receive their accreditation passes and be able to take part in the competition.

For any questions related to the registration fee or invoices, please contact the below mentioned email.

Email: race.registration@paracycling.eu

UCI and Organizer Committee will not be held responsible if you or your team misses the return flight due to delays in the program.

Organizer's Bank Account Details

ADS Sportline

Gistelsesteenweg 1C bus 2

B-8400 Oostende

IBAN BE07 9734 7116 1366

BIC code: ARSPBE22XXX

3. KEY DATES AND PRE COMPETITION MEETINGS

PI Classification

Date: 25-26 August

Time: 9:00 – 18:00

Location: CC De Ververij (Wolvestraat 37, 9600 Ronse, Belgium)

VI Classification

Date: 25-26 August

Time: 9:00 – 18:00

Location - TBC

Adaptation Checks

Date: 27 August

Time: 14:00 – 18:00

Location: CC De Ververij (Wolvestraat 37, 9600 Ronse, Belgium)

Confirmation Of Starters

Date: 27 August

Time: 9:00 – 12:00

Location: CC De Ververij (Wolvestraat 37, 9600 Ronse, Belgium)

Official Meetings

Classification Update Meeting – TBD

Drivers Meeting – TBD

Team Managers Meeting – 27 August at 18:00

Team Relay Meeting – 31 August at 14:00

Location: CC De Ververij (Wolvestraat 37, 9600 Ronse, Belgium)

Official Training Sessions – TT Course Only

Date: 27 August

Time: 11:00 – 14:00

Location: CC De Ververij (Wolvestraat 37, 9600 Ronse, Belgium)

4. SCHEDULE

The most recent competition program is available on the [UCI website](#).

5. QUOTA ALLOCATION

The quota allocation for Para-cycling Road is published on the [UCI website](#).

6. RACE PERMANENCE

Operations hours of the race permanence are as follows:

Date	25 -31 August
Operational Hours	9:00 – 18:00
Location	CC De Ververij (Wolvestraat 37, 9600 Ronse, Belgium)

7. ACCREDITATION

Operations hours of the Accreditation center are as follows:

Date	25 -31 August
Operational Hours	9:00 – 18:00
Location	CC De Ververij (Wolvestraat 37, 9600 Ronse, Belgium)

8. HOSPITAL

Location: TBD

9. TRANSPORT

Transportation From/To The Airports

Should the nation need to book an additional transportation service contact: secretariat@isomundo.com

Distances From Airports

- **International Airport Brussels Belgium to Ronse:** 96Km in 01:10 Highway
- **International Charleroi Airport Belgium to Ronse:** 104Km in 01:13 Highway

10. ACCOMODATION

Accomodation Name	Address	Contact Details
Hotel Vayamundo	Zeedijk 330, 8400 Oostende	T. +32 59 70 79 70
De Ceder Hotel	Parijsestraat 34, 9800 Deinze	T. +32 9 398 21 29 M. Claude Chielens T. +32 489 14 70 37 E. verblijf@domeindeceder.be
Van der Valk Hotel	Nazareth-Gent Autosnelweg E17 Noord, 9810 Nazareth	T. +32 9 382 28 28
Ibis Styles Kortrijk Expo	President Kennedypark 1, 8500 Kortrijk	T. +32 56 20 06 87
Holidays Inn	Akkerhage 2, 9000 Gent	T. +32 9 395 05 14
Green Park Hotel Brugge	Chartreuseweg 20, 8200 Brugge	T. +32 50 40 21 40
Hotel Van der Valk	Avenue Méline Mercouri 7, Mons, 7000	T. +32 65 39 02 07
Hotel Horizon	Avenue Des Artisans 1, 7822 Ghislenghien	T. +32 68 44 51 11
Official UCI Hotel		
Leopold Hotel Oudenaarde	De Ham 14, Oudenaarde, East-Flanders, 9700	T. +32 55 69 99 65

11. CONFIRMATION OF STARTERS

You will need to produce your UCI race license at this meeting and bring racing kit to be checked by the Chief Commissaire. Team Managers may do this process on behalf of their team, providing they have all athletes' licenses and kit.

12. TEAM MANAGERS' MEETING

The team managers' meeting is an important pre-race activity that will provide team managers with key information about technical rules and event procedures. The technical briefing will equip team managers with vital information required to support their athletes on

event day. It is compulsory for each participating nation to have at least one representative from their team staff present. At the conclusion of the meeting, bib numbers, transponders and car stickers will be distributed.

13. CLASSIFICATION

PI Classification will take place at: **CC De Ververij (Wolvestraat 37, 9600 Ronse, Belgium)**

The UCI will publish a schedule as soon as possible for each athlete requiring Classification by no later than 8 August. Any athlete who does not show up to the scheduled Classification time will be made CNC and will not be permitted to compete.

PI Classification schedule will be available on the [UCI website](#).

VI Classification schedule will be available on the [UCI website](#).

Submission Of Classification Paperwork

All athletes with a New, Review or Fixed Review Date 2025 or earlier must be present for all days of Classification to allow for scheduling. Athlete medical information must be uploaded to their profile on PCSAS. Nations who do not yet have a PCSAS account must request access via classification@uci.ch.

Adaptation Checks

Adaptation checks will take place on 27 August. Schedule for the adaptation checks will be communicated prior to the day. All athletes who have modifications to their equipment must present for adaptation checks. Information on adaptations must be uploaded to PCSAS prior to their appointment.

Any questions regarding Classification or to add an athlete to the adaptation check schedule may be directed to classification@uci.ch.

14. START LIST

Provisional entry lists will be available on the [UCI website](#) in early August. The definitive list of starters and detailed start list will be available after the team manager's meeting.

15. RACE NUMBERS

Race numbers will be assigned after the confirmation of starters and distributed at the team managers' meeting. C, T, and B division athletes must wear 1 number for the individual time trial and 2 with the frame plate for the Road Race.

H class riders must wear identifying numbers (either stickers or bib numbers) on both sides and the frame plate mounted to the safety bar for individual Time Trial and Individual Road Race.

Team relay numbers will be distributed before the race starts on Sunday Morning after the specific Team Relay Meeting.

16. TRANSPONDERS

All athletes are required to use transponders. A deposit of €50 per athlete, capped at €500 per team, is payable upon confirmation of athlete participation during the Confirmation of Staters. Transponders will be distributed to team managers after the Team Managers Meeting on 27 August.

17. EQUIPMENT

H and T class riders are required to use the safety bar for both Individual Time Trial and Individual Road Race.

18. VEHICLE ACCREDITATION

Any team or support vehicles who wish to utilize the official team parking and/or access the field of play must submit their vehicle details during the accreditation process. Your vehicle will be turned away from official event spaces if it does not have a Vehicle Accreditation.

19. PARKING INFORMATION

Parking arrangements are still being finalized. Full details will be provided in the next update.

20. RACE ROUTE MANAGEMENT

A large fleet of police and safety motorcycles will operate during official training and competition times to ensure the safety of all athletes involved.

21. NEUTRAL SERVICE

Shimano will provide neutral service that will be available. Basic repairs will be available but not for structural repairs.

A document with the list of equipment in the neutral cars is available on [the website](#).

22. TEAM CARS

Team cars are permitted to follow athletes during time trials. Drivers must have a UCI license as well as a driving license or international driving license valid in **Belgium**.

NO team cars are allowed in the road race convoys. Teams can service riders at the feed zone on the road race course. If neutral service is unable to get an athlete back on the road, a broom wagon service is available to get athletes and their cycles back to the start / finish.

23. POST-RACE

Finish Line Process – once an athlete finishes their race, they are required to pass through the Media Mixed Zone where they may be interviewed by Media / TV, which will be managed by LOC Media Team. Upon leaving the Mixed Zone, athletes will be directed to team parking, anti-doping or victory ceremony waiting area. Chaperones will be on hand to assist in this process.

A hot spot will be run for all Para-cycling Individual Time Trial Races. Provisional leader of each race of the respective class will be required to take a place in the dedicated area according to their placement.

Ceremonies will run from almost immediately after the race to a few hours after the race finishes. We ask that team staff be prepared to bring day wheelchairs or athlete person needs to the medal area should the ceremony be within 45 minutes after the competition. Medalists without immediate medal ceremonies will be asked to return to the ceremony area 30 minutes prior to their scheduled ceremony time. Please note on many days the Plaza will be very crowded, and it will take time to reach the ceremony waiting area.

Award Ceremonies times will be posted on the final schedule. Athletes who take part in a victory ceremony must wear their competition uniform. Sunglasses are not permitted unless medically required. Headwear is not permitted, however, by exception the wearing of headwear for religious purposes is permitted.

24. DOPING CONTROL STATION

All anti-doping checks take place at **Huis van de mens, Zuidstraat 13, Ronse**.

Doping Control Officers and chaperones, will be on site and notify any athlete who has been selected for the doping control. Chaperones will guide selected athletes and support staff to the doping control station.

25. VISAS

Each federation is responsible for obtaining the necessary documentation to enter Belgium.

Every person seeking to enter Belgium must be in possession of a valid passport for travel to Belgium and, where necessary, a visa. Enquiries can be directed to Belgium diplomatic representatives abroad or the Department of Home Affairs in Brussels. Visitors who intend to travel to Belgium's neighboring countries and back into Belgium are advised to apply for multiple entry visas. Visas are not issued on arrival at Belgium ports of entry.

Visa Requirements:

- Passport valid for no less than 30 days after the expiry of the intended visit;
- Passports must contain at least one unused page for entry or departure endorsements;
- Payment of the prescribed fee, if applicable;
- A vaccination certificate, if required by the Act;
- Statement and/or documentation confirming purpose and duration of visit;
- Two identity photographs (see website for details);
- Proof of financial means; and A return / onward ticket;
- In terms of existing arrangements, passport holders of certain countries are exempt from visa requirements. Tourists must satisfy immigration officers that they have the means to support themselves during their stay, and that they are in possession of return or onward air tickets. They must also have valid international health certificates.

For riders who require support documentation from the organizers to make their visa applications, this can be arranged be contacted at secretariat@isomundo.com

26. LOC OFFICIALS

isomundo.com
International Sports Organisation



General Management

Alain Demortier	Founder/Chairman / General Management/ Contact UCI-Belgian Cycling
Jeroen Bauters	Project leader
Wim Declair	Member of Board / Financial Management/Press/Communication
Andre Deruyver	Member of Board / Legal adviser

Sports Department

Alain Demortier	General coordination
Louis Barbeau	Race Director
Jean-Paul Prévot	Security – Safety Manager
Dirk De Jonghe	Fleet & Mobility

Event Department

Cato Van Speybroeck Side Events & Activations

Robert Declercq Side Events

Marketing and Communication Department

Jeroen Bauters Strategy, Media, Broadcasting

Lothar Desmet Social Media & Website

Sander Vandendriessche Partnerships

Hospitality Department

Iris Dossche Programme, Catering & Events

General Government

Steven Van Beyelen Director – Budget control, Legacy

Wim Declair Finance

Iris Dossche Sustainability and Accessibility

Lore Schaut Volunteer Programme

Luna Huijsegoms Legacy Trajectory

Board Of Directors G-Sport Vlaanderen Events Vzw/Asbl

Stef Dehantschutter Chairman

Event Website

Official Website: <http://www.ronse2025.be> & www.paracycling.eu

27. OFFICIALS

Commissaires

Josée BEDARD (CAN) President of the Commissaires Panel

Karen O'CALLAGHAN (AUS) Race Secretary

Walter YUE (CHN) Member

Paul WATSON (IRL) Member

Christian MAGIERA (GER) Member

Ludo SMEYERS (BEL) Member

Peter JUDEZ (SLO) Technical Commissaire

National Commissaires (BEL)

Xavier Vandermeulen

Jan Weymeersch

Krist Brulez

Wim Deblaere

Peter Lauwagie Moto commissaire

Karliën Duyssens Moto commissaire

TBC Moto commissaire

Classifiers

Matthew MCLAUGHLIN (USA)	Chief Classifier (PI)
Stephen BURKE (CAN)	PI Classifier
Ingrid KOUWIJZER (NED)	PI Classifier
Kirsty WALKER (NZL)	PI Classifier
Jenny BARTLOFF (USA)	PI Classifier
Morteza NAJAFI (IRI)	VI classifier
Olusola BOB-EGBE (GBR)	VI classifier
Ben BRAXLEY (USA)	PI Classifier Trainee
Souleymane BECHER (FRA)	PI Classifier Trainee

Key Staff – UCI

Todd FRASER	Para-cycling Manager
Isabella ZENS	Classification Coordinator
Marie MOSER	Para-cycling Coordinator
Sahil BISHNOI	Para-cycling Intern
Nicolas CROS	Social Media Editor
Roberto Rancilio	Technical Delegate
Sylvain RICHARD	Timing Consultant
TV and BROADCAST	TV Expert

Other Key Staff

Pascal EECKHOUT (BEL)	Doping Control officer
Santa MARTINSONE (AUT)	Doping Control officer
Photographer 1	Photographer
Photographer 2	Photographer
David MCDAID	Videographer

28. CLIMATE CONDITION

Climatic conditions at the time of the event

Climate

The climate of Ronse is a temperate maritime climate, with mild summers and precipitation distributed throughout the year. The monthly temperatures range from a minimum of 7°C in winter (December-February) to a maximum of 24°C in summer (June-August).

Climate Data For Ronse

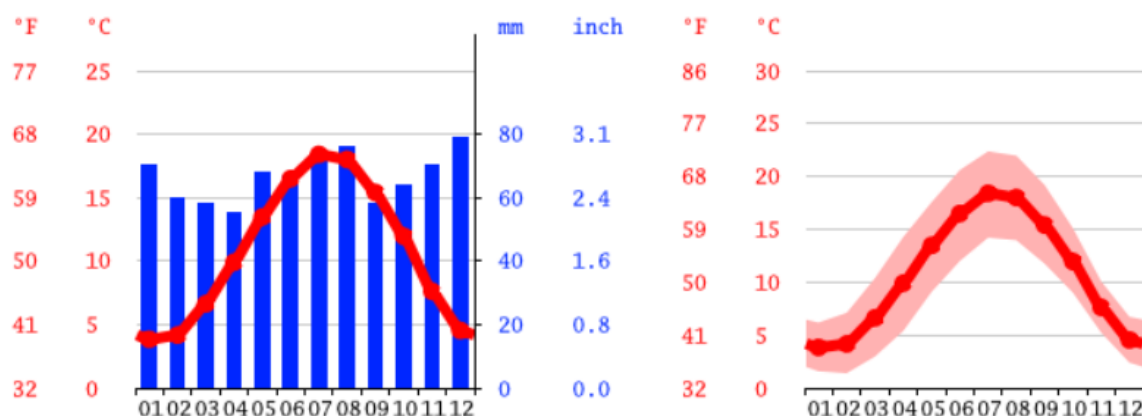

29. MAPS

Thursday 28 August And Friday 29 August – Time Trials

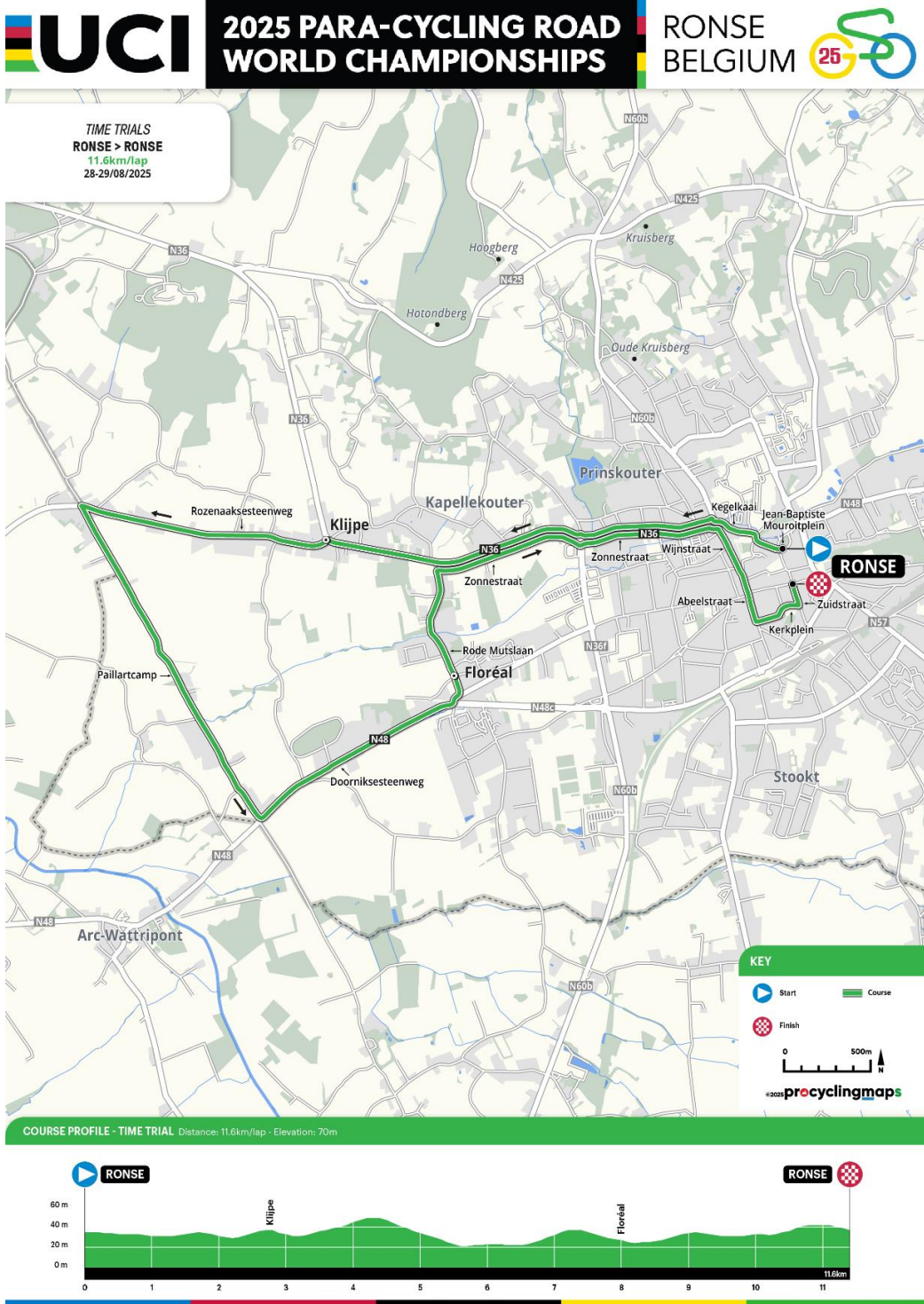

Saturday 30 August - Road Race – H1, H2, T1, T2



2025 PARA-CYCLING ROAD WORLD CHAMPIONSHIPS

RONSE BELGIUM

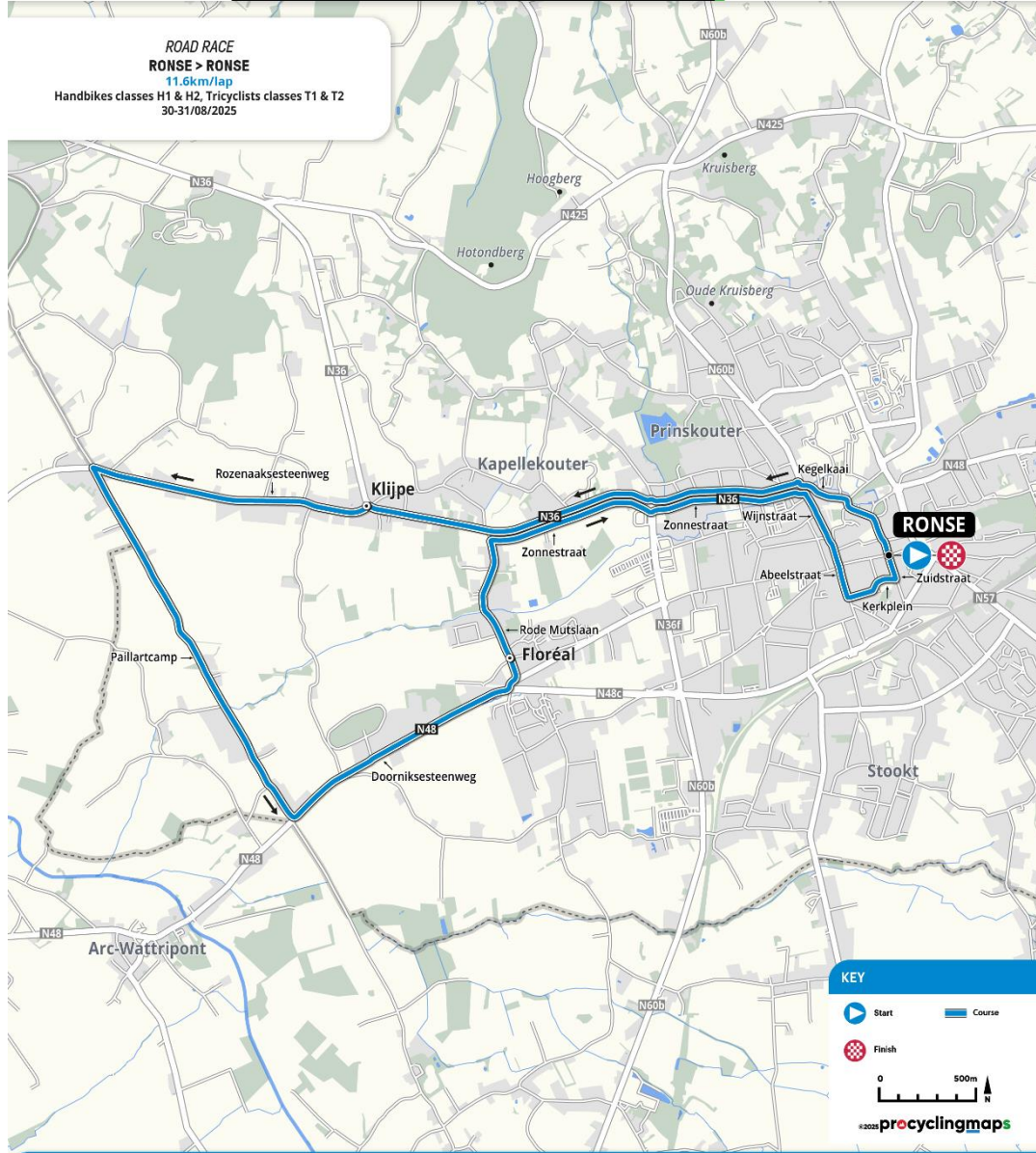

COURSE PROFILE - ROAD RACE Distance: 11.6km/lap - Elevation: 70m

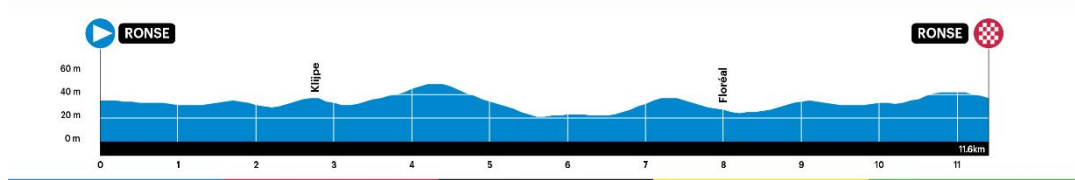

Saturday 30 August And Sunday 31 August - Road Race – H3-H5, B, C



2025 PARA-CYCLING ROAD WORLD CHAMPIONSHIPS

RONSE BELGIUM

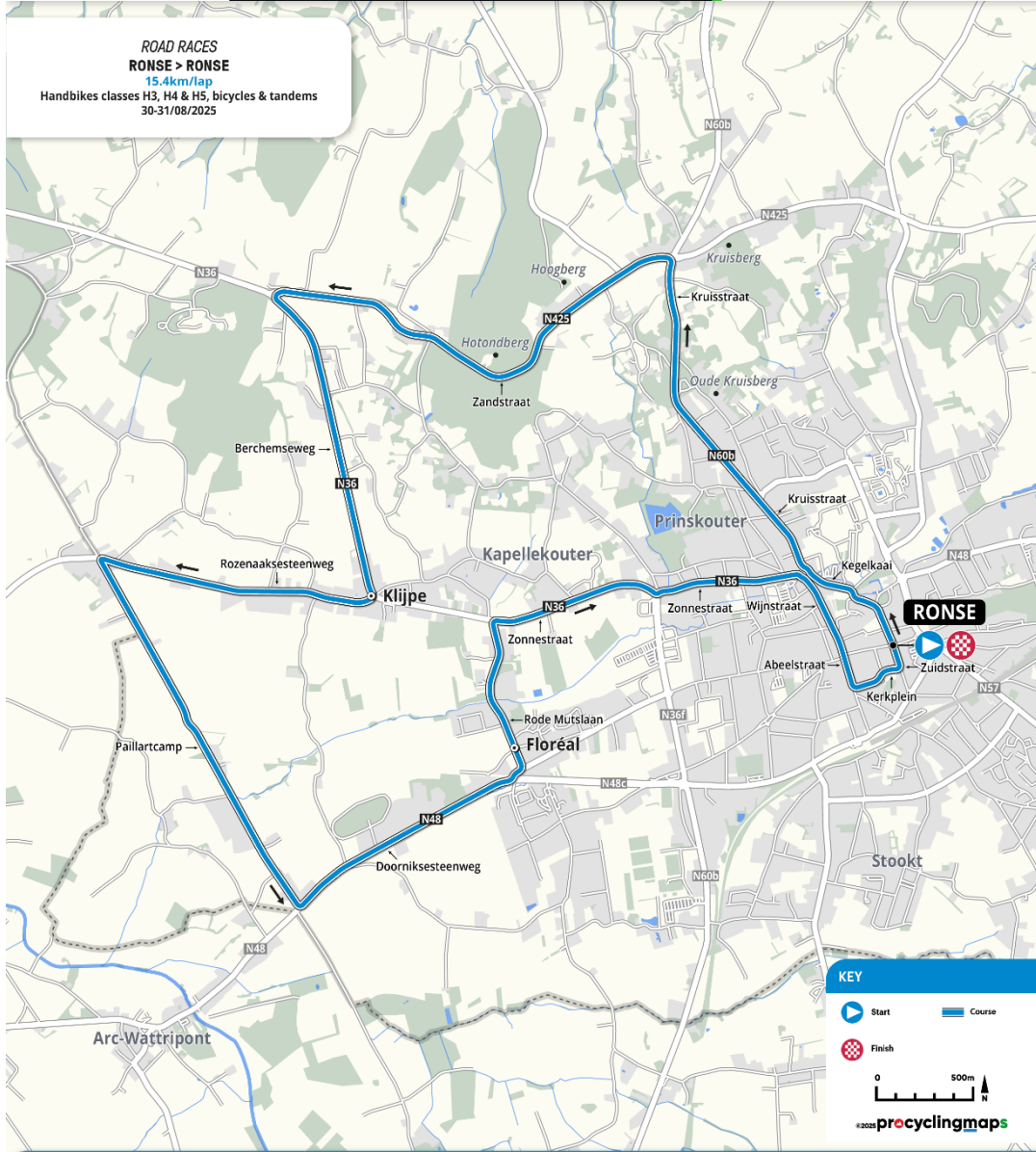

COURSE PROFILE - ROAD Distance: 15.4km/lap - Elevation: 208m

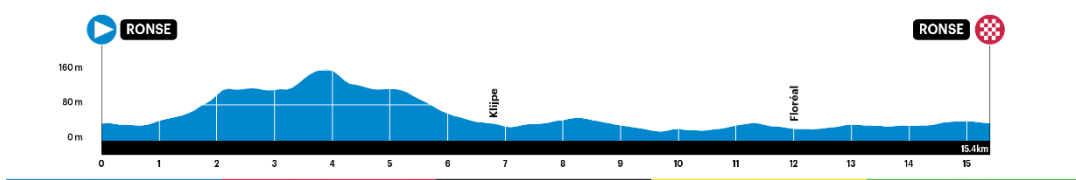

Sunday 31 August – Team Relay



2025 PARA-CYCLING ROAD WORLD CHAMPIONSHIPS

RONSE BELGIUM

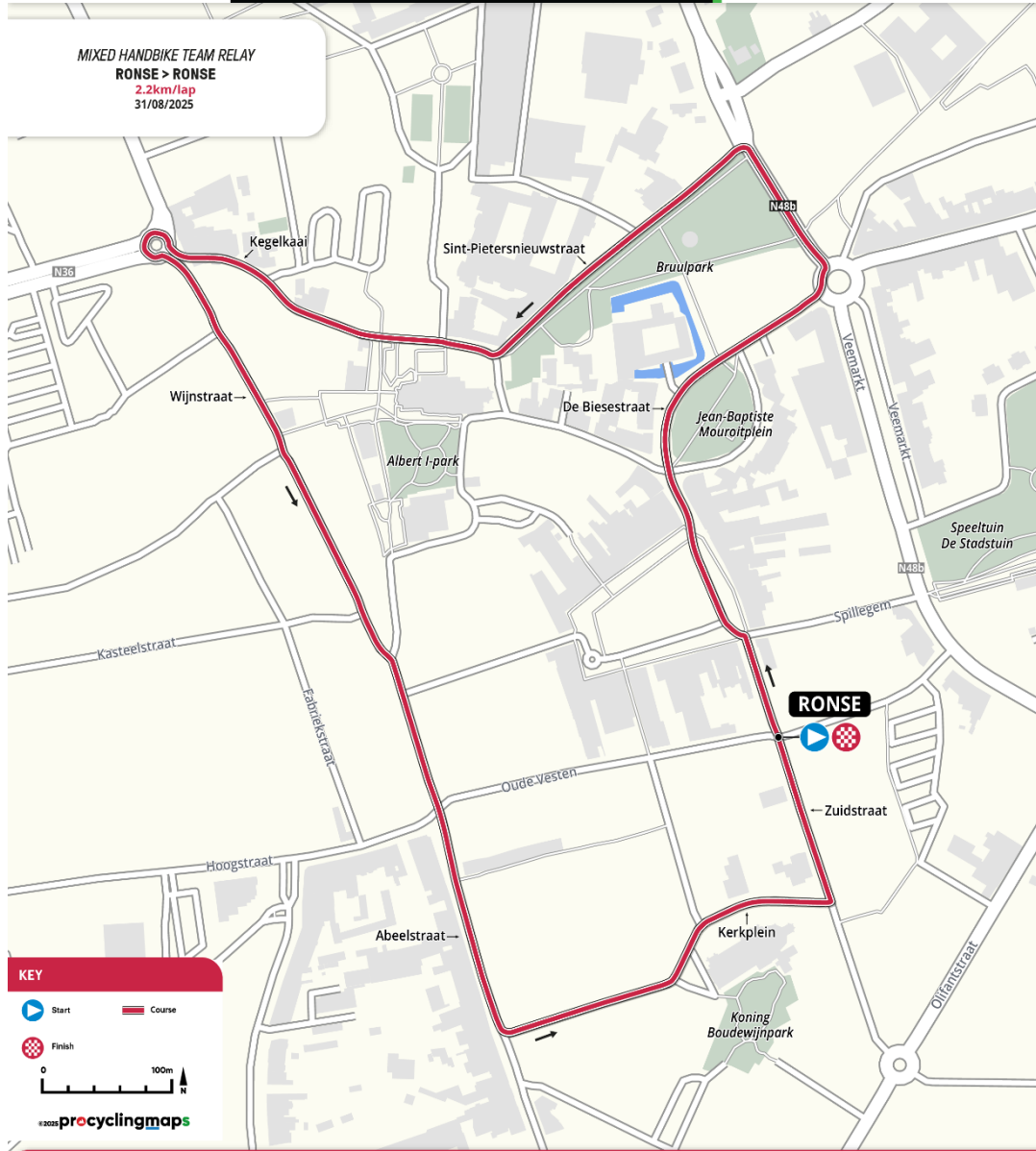

COURSE PROFILE - MIXED HANDBIKE TEAM RELAY Distance: 2.2km/lap - Elevation: 12m

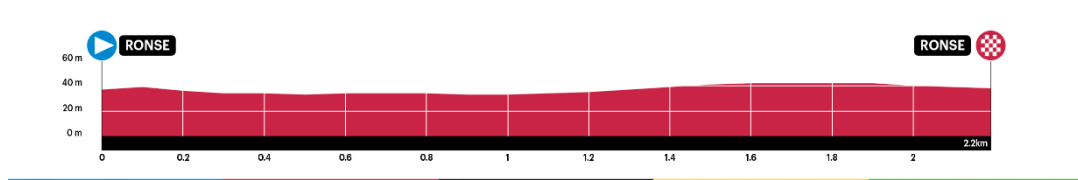

PPO/Access to Team Area

Here you will find all navigation links for the PPO points:

- PPO North
 - Waze: https://bit.ly/Ronse2025_PPONorth_Waze
 - Google Maps: https://bit.ly/Ronse2025_PPONorth_GoogleMaps
- PPO South
 - Waze: https://bit.ly/Ronse2025_PPOSouth_Waze
 - Google Maps: https://bit.ly/Ronse2025_PPOSouth_GoogleMaps

The corresponding QR codes can be found below.

PPO North	
QR PPO North – Waze	QR PPO North – Google Maps
	
PPO South	
QR PPO South – Waze	QR PPO South – Google Maps
	

Starts/Finish Venue Layout

Information will be added shortly

Venue Maps Layout

Information will be added shortly

Access Feeding Zones

Information will be added shortly

30. RACE POSTER

 **2025 PARA-CYCLING ROAD
WORLD CHAMPIONSHIPS**

 **RONSE
BELGIUM**

RONSE 2025

#RIDEBEYONDLIMITS

From **28/08** to **31/08**

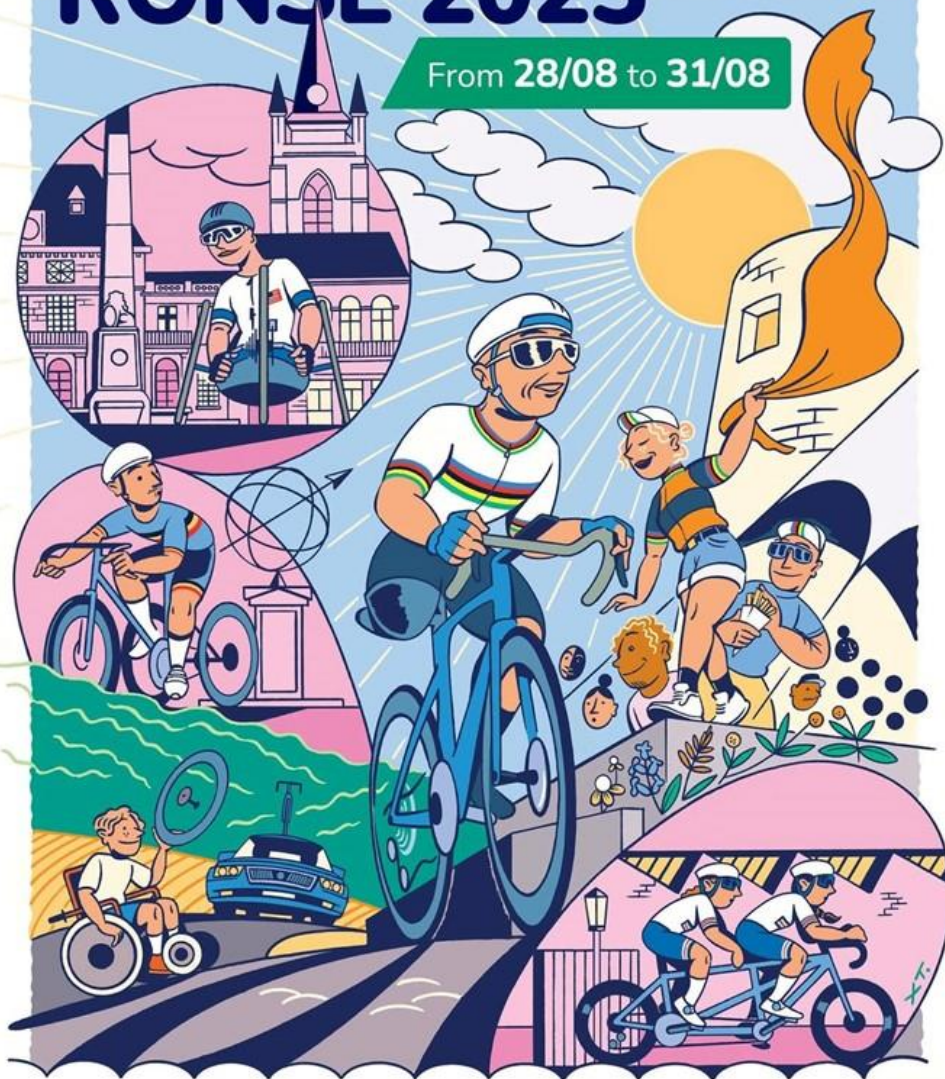



2025 PARA-CYCLING ROAD WORLD CHAMPIONSHIPS

RONSE
BELGIUM



Competition Programme / Programme des Compétitions

Day 1 - Thursday 28 August / Jeudi 28 Aout

13:00	MH5	Individual Time Trial	11.6 km x 2 laps	23.2 km	MH5	Contre-la-Montre Individuel	11.6 km x 2 tours	23.2 km
	MH4	Individual Time Trial	11.6 km x 2 laps	23.2 km	MH4	Contre-la-Montre Individuel	11.6 km x 2 tours	23.2 km
	MH3	Individual Time Trial	11.6 km x 2 laps	23.2 km	MH3	Contre-la-Montre Individuel	11.6 km x 2 tours	23.2 km
14:50	MT2	Individual Time Trial	11.6 km x 1 laps	11.6 km	MT2	Contre-la-Montre Individuel	11.6 km x 1 tour	11.6 km
	WT2	Individual Time Trial	11.6 km x 1 laps	11.6 km	WT2	Contre-la-Montre Individuel	11.6 km x 1 tour	11.6 km
	MT1	Individual Time Trial	11.6 km x 1 laps	11.6 km	MT1	Contre-la-Montre Individuel	11.6 km x 1 tour	11.6 km
	WT1	Individual Time Trial	11.6 km x 1 laps	11.6 km	WT1	Contre-la-Montre Individuel	11.6 km x 1 tour	11.6 km
16:15	MH2	Individual Time Trial	11.6 km x 1 laps	11.6 km	MH2	Contre-la-Montre Individuel	11.6 km x 1 tour	11.6 km
	WH5	Individual Time Trial	11.6 km x 1 laps	11.6 km	WH5	Contre-la-Montre Individuel	11.6 km x 1 tour	11.6 km
	WH4	Individual Time Trial	11.6 km x 1 laps	11.6 km	WH4	Contre-la-Montre Individuel	11.6 km x 1 tour	11.6 km
	WH3	Individual Time Trial	11.6 km x 1 laps	11.6 km	WH3	Contre-la-Montre Individuel	11.6 km x 1 tour	11.6 km
	WH2	Individual Time Trial	11.6 km x 1 laps	11.6 km	WH2	Contre-la-Montre Individuel	11.6 km x 1 tour	11.6 km
	WH1	Individual Time Trial	11.6 km x 1 laps	11.6 km	WH1	Contre-la-Montre Individuel	11.6 km x 1 tour	11.6 km
	MH1	Individual Time Trial	11.6 km x 1 laps	11.6 km	MH1	Contre-la-Montre Individuel	11.6 km x 1 tour	11.6 km
18:15		<i>Award Ceremonies</i>				<i>Cérémonies Protocolaires</i>		

Day 2 - Friday 29 August / Vendredi 29 Aout

09:30	MB	Individual Time Trial	11.6 km x 3 laps	34.8 km	MB	Contre-la-Montre Individuel	11.6 km x 3 tours	34.8 km
	MC5	Individual Time Trial	11.6 km x 2 laps	23.2 km	MC5	Contre-la-Montre Individuel	11.6 km x 2 tours	23.2 km
	MC4	Individual Time Trial	11.6 km x 2 laps	23.2 km	MC4	Contre-la-Montre Individuel	11.6 km x 2 tours	23.2 km
	MC3	Individual Time Trial	11.6 km x 2 laps	23.2 km	MC3	Contre-la-Montre Individuel	11.6 km x 2 tours	23.2 km
	WB	Individual Time Trial	11.6 km x 2 laps	23.2 km	WB	Contre-la-Montre Individuel	11.6 km x 2 tours	23.2 km
12:30		<i>Award Ceremonies</i>				<i>Cérémonies Protocolaires</i>		
14:00	WC5	Individual Time Trial	11.6 km x 2 laps	23.2 km	WC5	Contre-la-Montre Individuel	11.6 km x 2 tours	23.2 km
	MC2	Individual Time Trial	11.6 km x 2 laps	23.2 km	MC2	Contre-la-Montre Individuel	11.6 km x 2 tours	23.2 km
	MC1	Individual Time Trial	11.6 km x 2 laps	23.2 km	MC1	Contre-la-Montre Individuel	11.6 km x 2 tours	23.2 km
	WC4	Individual Time Trial	11.6 km x 2 laps	23.2 km	WC4	Contre-la-Montre Individuel	11.6 km x 2 tours	23.2 km
	WC3	Individual Time Trial	11.6 km x 2 laps	23.2 km	WC3	Contre-la-Montre Individuel	11.6 km x 2 tours	23.2 km
	WC2	Individual Time Trial	11.6 km x 2 laps	23.2 km	WC2	Contre-la-Montre Individuel	11.6 km x 2 tours	23.2 km
	WC1	Individual Time Trial	11.6 km x 1 laps	11.6 km	WC1	Contre-la-Montre Individuel	11.6 km x 1 tour	11.6 km
16:30		<i>Award Ceremonies</i>				<i>Cérémonies Protocolaires</i>		

Day 3 - Saturday 30 August / Samedi 30 Aout

09:00	MH2	Individual Road Race	11.65 km x 4 laps	46.6 km	MH2	Course en Ligne Individuelle	11.65 km x 4 tours	46.6 km
	MH1	Individual Road Race	11.65 km x 4 laps	46.6 km	MH1	Course en Ligne Individuelle	11.65 km x 4 tours	46.6 km
09:05	WH2	Individual Road Race	11.65 km x 3 laps	35 km	WH2	Course en Ligne Individuelle	11.65 km x 3 tours	35 km
	WH1	Individual Road Race	11.65 km x 3 laps	35 km	WH1	Course en Ligne Individuelle	11.65 km x 3 tours	35 km
11:30	MT2	Individual Road Race	11.65 km x 3 laps	35.0 km	MT2	Course en Ligne Individuelle	11.65 km x 3 tours	35.0 km
	MT1	Individual Road Race	11.65 km x 3 laps	35.0 km	MT1	Course en Ligne Individuelle	11.65 km x 3 tours	35.0 km
11:35	WT2	Individual Road Race	11.65 km x 2 laps	23.3 km	WT2	Course en Ligne Individuelle	11.65 km x 2 tours	23.3 km
	WT1	Individual Road Race	11.65 km x 2 laps	23.3 km	WT1	Course en Ligne Individuelle	11.65 km x 2 tours	23.3 km
13:00		<i>Award Ceremonies</i>				<i>Cérémonies Protocolaires</i>		
14:00	MH4	Individual Road Race	15.4 km x 4 laps	61.6 km	MH4	Course en Ligne Individuelle	15.4 km x 4 tours	61.6 km
14:05	MH5	Individual Road Race	15.4 km x 4 laps	61.6 km	MH5	Course en Ligne Individuelle	15.4 km x 4 tours	61.6 km
16:15	MH3	Individual Road Race	15.4 km x 4 laps	61.6 km	MH3	Course en Ligne Individuelle	15.4 km x 4 tours	61.6 km
16:20	WH5	Individual Road Race	15.4 km x 3 laps	46.2 km	WH5	Course en Ligne Individuelle	15.4 km x 3 tours	46.2 km
	WH4	Individual Road Race	15.4 km x 3 laps	46.2 km	WH4	Course en Ligne Individuelle	15.4 km x 3 tours	46.2 km
	WH3	Individual Road Race	15.4 km x 3 laps	46.2 km	WH3	Course en Ligne Individuelle	15.4 km x 3 tours	46.2 km
18:10		<i>Award Ceremonies</i>				<i>Cérémonies Protocolaires</i>		



2025 PARA-CYCLING ROAD WORLD CHAMPIONSHIPS

RONSE
BELGIUM



Competition Programme / Programme des Compétitions

Day 4 - Sunday 31 August / Dimanche 31 Aout

08:30	MB	Individual Road Race	15.4 km x 6 laps	92.4 km	MB	Course en Ligne Individuelle	15.4 km x 6 tours	92.4 km
08:35	WB	Individual Road Race	15.4 km x 5 laps	77.0 km	WB	Course en Ligne Individuelle	15.4 km x 5 tours	77.0 km
11:00	WC5	Individual Road Race	15.4 km x 5 laps	77.0 km	WC5	Course en Ligne Individuelle	15.4 km x 5 tours	77.0 km
	WC4	Individual Road Race	15.4 km x 5 laps	77.0 km	WC4	Course en Ligne Individuelle	15.4 km x 5 tours	77.0 km
11:05	WC3	Individual Road Race	15.4 km x 4 laps	61.6 km	WC3	Course en Ligne Individuelle	15.4 km x 4 tours	61.6 km
	WC2	Individual Road Race	15.4 km x 4 laps	61.6 km	WC2	Course en Ligne Individuelle	15.4 km x 4 tours	61.6 km
	WC1	Individual Road Race	15.4 km x 4 laps	61.6 km	WC1	Course en Ligne Individuelle	15.4 km x 4 tours	61.6 km
13:30		<i>Award Ceremonies</i>				<i>Cérémonies Protocolaires</i>		
14:30	MC5	Individual Road Race	15.4 km x 6 laps	92.4 km	MC5	Course en Ligne Individuelle	15.4 km x 6 tours	92.4 km
14:35	MC4	Individual Road Race	15.4 km x 6 laps	92.4 km	MC4	Course en Ligne Individuelle	15.4 km x 6 tours	92.4 km
17:30	MC3	Individual Road Race	15.4 km x 4 laps	61.6 km	MC3	Course en Ligne Individuelle	15.4 km x 4 tours	61.6 km
17:35	MC2	Individual Road Race	15.4 km x 4 laps	61.6 km	MC2	Course en Ligne Individuelle	15.4 km x 4 tours	61.6 km
17:40	MC1	Individual Road Race	15.4 km x 4 laps	61.6 km	MC1	Course en Ligne Individuelle	15.4 km x 4 tours	61.6 km
19:45	M/W H1-5	Team Relay	2.1 km x 9 laps	18.9 km	M/W H1-5	Relais par Équipes	2.1 km x 9 tours	18.9 km
20:20		<i>Award Ceremonies</i>				<i>Cérémonies Protocolaires</i>		